

Project Title: TVA Kingston Gas Plant
Project No.: 417696
Site Entrance Address:
714 Swan Pond Road
South Gate
Harriman, Tennessee, 37748



Coordinates: 35.89655928, -84.5210620

Contractor Mobilization & Initial Project Orientation

Project specific orientation & training is required for all personnel on-site. Project specific safety training and orientation process typically takes one full shift, and encompasses policies and procedures derived from Tennessee Valley Authority (TVA), the Black & Veatch Loss Control Manual, and OSHA Standards.

All personnel are required to obtain site access badges before working.

Required for Orientation:

- Two Forms of Identification Listed on the USCIS I-9 Acceptable Documents List
 - <https://www.uscis.gov/i-9-central/form-i-9-acceptable-documents>
 - U.S. Passport
 - Driver's license
 - SSN card, or W2

Drug Testing Location:

BVCI Conference/Training Office Trailer, shown on the attached map.

All BVCI Employees will be provided the following:

- Hard Hat, Class E and compliant with ANSI Z89-1.
- ANSI Z87 safety glasses with side shields
 - Employees may wear their own ANSI Z87 approved personal prescription glasses with side shields.
- Class II High Visibility Vest
- ANSI Cut level 2/EN388 cut level B for general use gloves. Gloves will be worn 100% while in the active construction area.

All Employees must have the following:

- Leather work boots that support the ankle are required. The leather work boot shall be steel or safety toe rated (ANSI Z41) w/ 6 inch tops that support the ankle. Tennis shoes shall not be allowed on the job site.
- Cutoff jeans or shorts shall not be worn on the job site. Pants shall cover the top of the boot when a person is standing.
- Shirts covering the full trunk and shoulders are required. Tank tops or midriff shirts are not allowed. The shirtsleeve shall be a minimum of 4 inches (10 cm) in length.
- Shirts or other items of clothing shall not have offensive language or images.
- No finger rings, jewelry or loose fitting clothes shall be worn around moving machinery, grinding operations, welding operations, etc.
- No loose or torn clothing
- Long hair must be tied up

Note:

- Personnel must submit the TVA 40156 Form to BVCI 48 hours in advance of their arrival. Failure to do so will deny entry. BVCI is required to submit this information to TVA Security prior to the employee's arrival to site.

MAP TO JOBSITE

Project Title: TVA Kingston Gas Plant

Project No.: 417696

Site Entrance Address:

714 Swan Pond Road

South Gate

Harriman, Tennessee, 37748



Coordinates: 35.89655928, -84.5210620

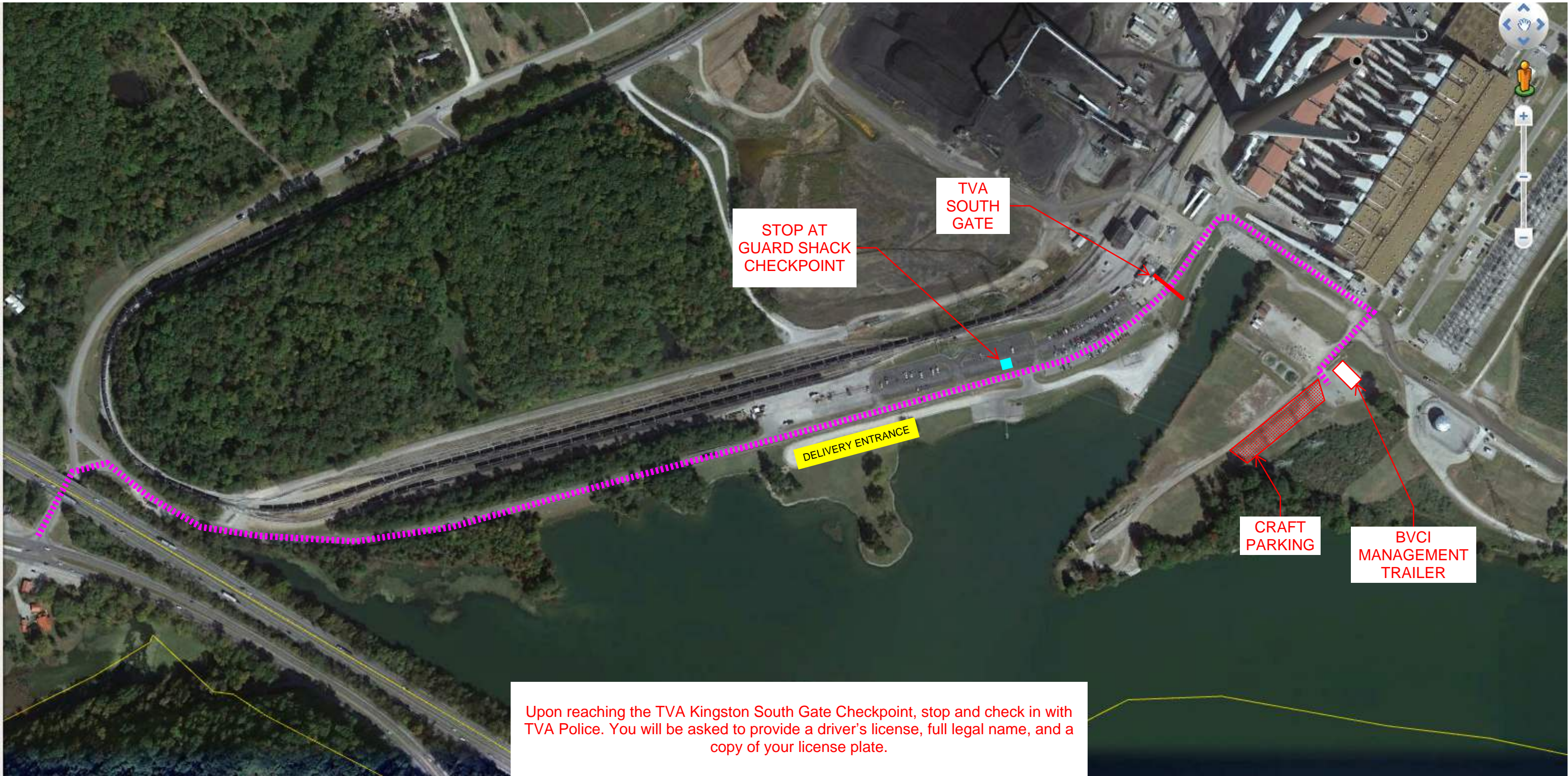

Upon reaching the TVA Kingston South Gate Checkpoint, stop and check in with TVA Police. You will be asked to provide a driver's license, full legal name, and a copy of your license plate.